

Berry Dr. Land, Beach Bay

Price: CI\$90,000

Listing ID: 1072 **Type:** Residential Land **Status:** Active
Acres: 0.36 **Width:** 100.00 **Depth:** 155.00
Views: Garden View
District: Lower Valley, Cayman Islands
Address: Berry Dr., off of Beach Bay Dr.

Property Description

NEW to the Market, this 0.36 acre (15,682 sq. ft.) lot located in a nice quiet sought after Beach Bay sub-division. Lot is High & Dry with elevations of 19-23 feet above sea level. Electricity, water, and telecommunications services are available. Walking distance to the beach. This property has covenants for your protection and for the upkeep of the neighbourhood.

Real Estates Main Features

Soil: Rock	Title: Absolute/Private
Land Square Footage: 15682	Covenants: Yes
Water Frontage: No	Road Frontage: 100
Direction: Shamrock Rd. to Beach Bay Dr. to Berry Drive. Lot is on the left. Look for signage	Possession: At Closing
Zoning: Low Density Residential	Elevation: 23

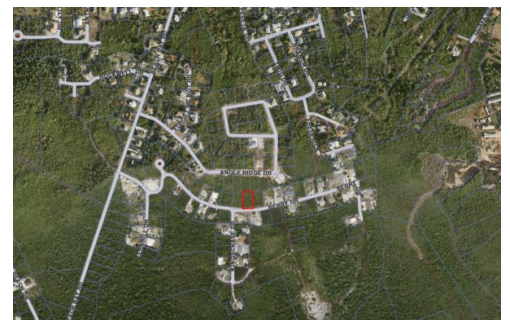
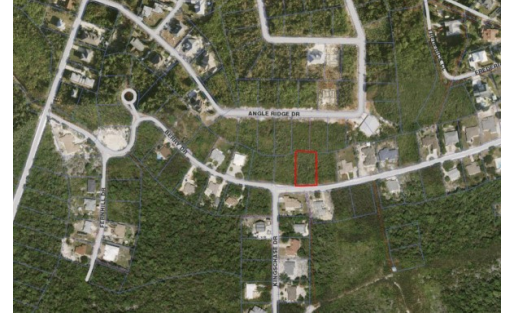

Presented By:



Name: Dwayne Dixon
Email: dwayne.d@haboddenrealty.com
Phone: (345) 916-2750